



2022

ANNUAL REPORT

The Power of Community

The COVID-19 pandemic revealed just how resilient we are as a community.

You showed great compassion by partnering with West Suburban Community Pantry (WSCP) to ensure no one would go hungry during what we thought would be our most difficult season. However, our resilience continues to be tested.

We look back on 2022 as a year of transition to a post-COVID era of inflation and greater need than we've ever seen. Every gift you gave this year was deeply appreciated, and, thanks to your support, we are ready to rise to meet new challenges.

Here is what we accomplished in 2022, thanks to the power of community and people like you.



FY 2022 IMPACT

65,208

people facing hunger

24,094

children



1.9 million pounds of food
distributed to our neighbors in need, including:

444,553

pounds of fruits
and vegetables

262,437

pounds of eggs
and dairy

219,092

pounds
of meat

SUPPORTIVE SERVICES: MORE THAN FOOD

Emergency supplies are not a long-term solution for the more complex challenges that bring customers to us.

In 2022, we began enhancing our supportive services.

We learn each individual's situation and provide tailored one-time or ongoing support and tools to help them achieve financial and emotional independence.



THIS YEAR, WE HELPED:

- **30 families** navigate the application process for governmental assistance programs, including SNAP (food stamps) and LIHEAP (utility bill relief).
- **108 families** find additional resources (including mental health services) at other community organizations.
- **29 families** build skills through health, nutrition, job readiness and financial literacy classes.
- **479 families** receive other, individualized support services.

"Just the fact that we know there is help in the community and that we are not alone, it is an awesome experience. Thank you very much from the bottom of our hearts!" —WSCP customer

HOW WE SPEND OUR FUNDS

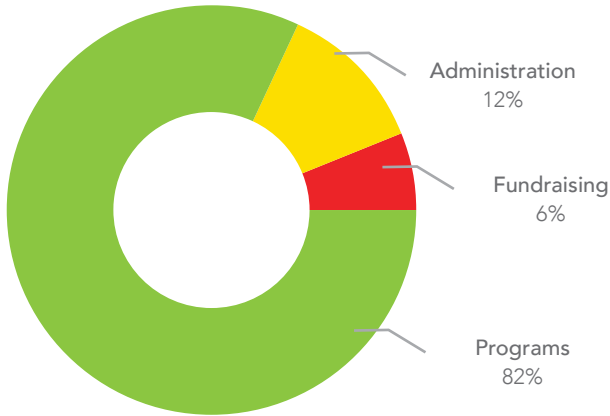

WHERE OUR FOOD AND FUNDS COME FROM

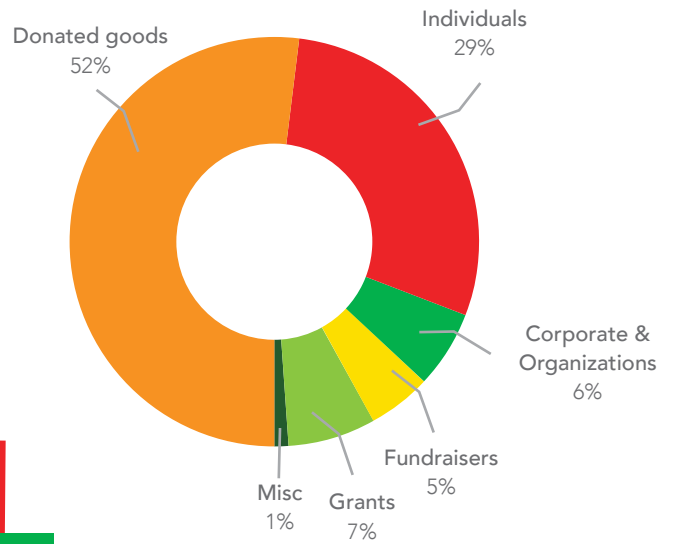

VIRTUAL FOOD PANTRY: MOVING INTO THE COMMUNITY

The Virtual Food Pantry, launched in 2021, makes it easier for people facing tough times to make ends meet by ordering free groceries online. **More than 3,106 orders were filled in 2022.**

Thanks to generous grant funders and our donors, **the Virtual Food Pantry expands WSCP's presence** directly in the communities where many of our customers live.

We now have pickup locations at:

- 1 **WSCP Food Pantry**
6809 Hobson Valley Drive, Suite 118, Woodridge, IL
- 2 **New Hope Baptist Church**
509 E Briarcliff Road, Bolingbrook IL
- 3 **White Oak**
201 W Normantown Road, Romeoville
- 4 **B.J. Ward Elementary School**
200 Recreation Drive, Bolingbrook, IL

“The first box I received made me cry. I was overwhelmed with gratitude because of the healthy and different choices of food and snacks received. It was different than other food pantries I tried.” —WSCP Virtual Food Pantry customer



LOOKING TO THE FUTURE: A GREATER NEED

Today, we provide hunger relief to more people than ever. We need your help to cover the increasing costs. If you would like to give, go to wscpantry.org.

NEIGHBORS SERVED

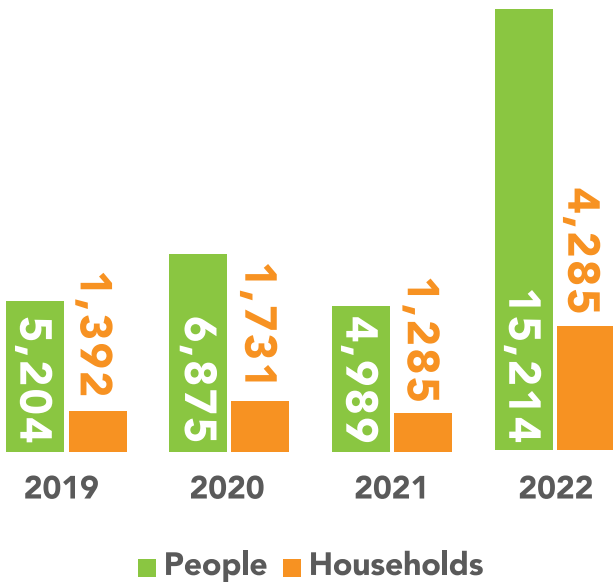

COST OF FOOD

A box of pancake syrup, strawberry jelly, spaghetti, spaghetti sauce, macaroni and cheese, rice, canned fruit, peanut butter, oatmeal, and applesauce cost:



“Thank you for providing us with products to feed our families in these hard times. Hopefully soon we are back on our feet, and we will find a way to pay all this help forward.” —WSCP customer

POWERFUL PARTNERSHIPS

We believe in this community and the ability of every person in it to contribute their unique skills and passions. With your help, we can make people feel seen and empower them to move toward self-sufficiency and confidence. Thank you for bringing hope to people in difficult times.



OUR MISSION

The West Suburban Community Pantry offers food for the hungry and resources to empower persons to improve their quality of life.

OUR VISION

A community without hunger

OUR VALUES

- We are compassionate.
- We are people-focused.
- We have a "can do" spirit.
- We operate with integrity.
- We are visionary.



STAFF

Sue Armato

Chief Executive Officer

Edwin De La O

Support Services
and Pantry Coordinator

Cody Dubich

Donor Database Coordinator

Elle Ellerbee

Pantry Programs Manager

Kristin Jachymiak

Director of Support Services

Tessa Krusinski

Development Associate

Colleen Loftus

Volunteer Coordinator

Paul Matsushima

Director of Pantry
Operations

Yazmine Reyes

Office Manager

Lisa Spaeth

Director of Development



BOARD OF DIRECTORS

Kevin Delano, Board Chair

Rasmussen College

Dani Brazee

Molina Healthcare

Mary Hutchinson

Consultant

Kelly Jeschke

Jones Lang LaSalle

Jonathan Johnson*

Ingredion Incorporated

Lisa Kemper*

WSCP Volunteer

Leah Margulies

Communications Consultant

Nikhil Mehta

Attorney, Saul Ewing
Arnstein & Lehr LLP

Renee Montgomery*

Evergreen Bank Group

Mike Olson*

CIBC

Amit Philip

Treehouse Foods

Ripujit Singh

Microsoft

Jeff Seitz

Retired

Gayle Szpytek*

White Oak Library District

Greg Stientjes

IRI

Lisa Wrezel*

Centric Consulting

*Term expired in FY22

INDIVIDUALS

\$20,000+

Mr. Robert Wheeler and
Mrs. Patricia Wheeler

Ms. Barbara Gulick

Mr. Kevin Delano and
Mrs. Annie Delano

Mr. Nick Ryan and
Mrs. Teresa Ryan

\$10,000 - \$19,999+

Mr. Steve Szpytek and
Mrs. Gayle Szpytek

Mr. Chuck Strohm and
Mrs. Fran Strohm

\$5,000 - \$9,999+

Mrs. Lisa Kemper and
Mr. Brian Kemper

Mrs. Stephanie Marsh
and Mr. Thomas Marsh

Ms. Janet Ulmer

Mr. Ed Henry

Mr. Michael Olson and
Mrs. Jennifer Olson

Mrs. Dianne O'Donnell
and Mr. Patrick O'Leary

Mrs. Barbara Norem
and Mr. James Norem

Mrs. Kelly Jeschke
and David Jeschke

Mrs. Sandy Gentry and
Mr. Henry Gentry

Mr. Jeff Seitz and
Ms. Kathleen Seitz

Mr. Fernando Esparza
and Mrs. Diane Esparza

Rachel Clifton and
Mr. Scott Clifton

Mr. Jim Dite and
Mrs. Mary Fran Dite

Mr. Gregory Wenzel
and Mrs. Lynn Wenzel

Mr. Peter Foyo

Mr. Richard Bauer and
Mrs. Donna Bauer

ORGANIZATIONS AND FOUNDATIONS

\$20,000+

Ronald L. McDaniel Foundation

DuPage Foundation

DuPage County

Ann and Victor Pokorny
Memorial Fund

Cargill Incorporated

\$10,000 - \$19,999+

Conagra Brands Foundation

Sommer Brothers Charitable Fund

Dan Gibbons
Turkey Trot Foundation

Perma-Seal Basement Systems

Naperville Noon Rotary

Enterprise Rent-A-Car

Robert F. Girgis, D.D.S. Ltd.

Grace A. Bersted Foundation

Wilton Industries

Anonymous

Western Cullen-Hayes, Inc.

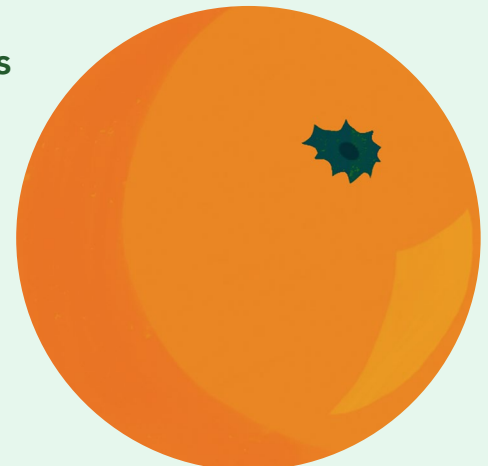

ORGANIZATIONS AND FOUNDATIONS

\$5,000 - \$9,999

Wynright Corporation

Meijer

NorthStar Wealth Group

Dr. Scholl Foundation

CIBC Bank USA

Duly Health and Care

Lisle Savings Bank

Annie Legere Foundation

Meson Sabika

Smaltec International

Joyful Spirit Lutheran Church



MONTHLY DONORS

Kevin and Annie Delano	Gregory and Lynn Wenzel	Debi and Patricia Savage	Tommy Leakakos
Robert and Cindy Wunderlich	James Kofron	Clarence Winston, Jr.	Dianne Washburn
Rachel Morgret	Bruce and Jen Law	Dennis Bykowski	Jeffrey and Kathy Hunter
James and Claudia Geocaris	Geraldine Romanelli	Susan Higginbotham	David and Bonnie Miller
Mulder Woodridge Investment Group, Inc.	Tod Cowper and Daniella Duverne	Matthew Lynch	Suzanne Hood
Richard and Pam Fisher	Karyn Lee	Jason and Jennifer Shubert	Julie Draho
Ramakrishna Katuri	Karen Novak	Thomas Marciani	Michael and Becky Semyck
Tom and Constance Ruggio	Francis and Anita Birnbaum	Michael Russ	Dave Melsbakas and Robin Amstutz
Daniel Konieczny	Jason and Pamela Kabella	John and Dee Baker	Teresa Hussain
John Claussen	Deirdre Toler	Deborah Mickow	Laura Smetana
Jeffrey Keating and Patricia Maid	Paul R and Elizabeth Cozza	Joshua Hartman	Jessica Stephen
Andrea Petrancosta	Maureen Pacana	Nicole Viggiano	Ann Adkesson
Maryling Yu	Kathleen Rush	Nate Wiercioch	Derek and Teresa Stancik
Prashant Mehta	Barbara Simak	Margaret Boyer	Connie Schumacher
Helen Wehn	Bob Copeland and Monica Foley	Jan Mulqueeny	Tricia Macaluso
Dan Barbour	Dee Wagner	Frank and Laura Pandola	Robin Moore
F. Steven Davis, M.D.	Jeff Benoit	Chat Viacrusis	Deborah Newman Roe
John and Susan Greenwood	William Lally	Carol Gerardi	John and Emily Rademacher
Kimberly Moore and Brian Lee	Genna Gruendeman	Madonna Pence	Kat Wenman
North Central Illinois Labor Council	Susan Marcotte	Frank Tourangeau	Patrick and Patricia Madison
Sharon Marquez	Mary Parello	Valeria Makowski	Allison Weber
Josh Urban	Derrick Pulido	Walter Splitgerber	Anthony Grammich
	Brian and Cathy Kase	Ellen Bonk	Joseph Coppoletta
		Sarah Lottino	
		Curt and Paula Slipke	

PARTNERS

FOOD RESCUE PARTNERS

Aldi, Bolingbrook
Aldi, Darien
Aldi, Westmont
Amazon Fresh,
Westmont
Bimbo Bakery
Angelo Caputo's,
Addison

Angelo Caputo's,
Hanover Park
Costco, Oak Brook
Costco, North
Naperville
Home Juice
Imperfect Foods
Jewel, Darien

Jewel, Downers Grove
Jewel, Woodridge
Pete's Fresh Market
Target, Willowbrook
Target, Woodridge
WalMart, Villa Park
Gordon Food Service



FOOD DONORS

Christ the Servant
Dr. Robert J. Paresi, Jr.
MD
First Congregational
Church
Friendship United
Methodist Church
Greater Chicago Food
Depository

High Point Church
Instant Brands
Lisle Savings Bank
Operation Christmas
Rotary Club Naperville
Sunrise
Seva Circle
St. Scholastica

Thornton's
Trinity Lutheran Church
Village of Woodridge
Woodridge School
District 68
Woodridge United
Methodist Church

PARTNERS

COMMUNITY PARTNERS

Advocate Health Care

B.J. Ward
Elementary School

Bridge Communities

DuPage County
Community Services

Goodwill Workforce
Connection Center

Hamdard Healthcare
Center

Hope's Front Door

Irene King
Elementary School

New Hope
Baptist Church

Repeat Boutique

Sharing Connections

University of Illinois
Extension

White Oak Library



COMMUNITY GARDENS

Second City Greens

Indian Prairie Library Gardens

Bolingbrook Garden Club

Woodridge Garden Club

Compass Church Garden

PANTRY HOURS

SHOPPING HOURS

Tuesdays, 9:30 a.m. – 3 p.m.

Thursdays, 9:30 a.m. – 1:30 p.m., 5-7:30 p.m.

Saturdays, 8 a.m. – 1 p.m.

DONATIONS ACCEPTED

Mondays-Fridays, 8 a.m. – 3 p.m.

Saturdays, 8 a.m. – 12 p.m.

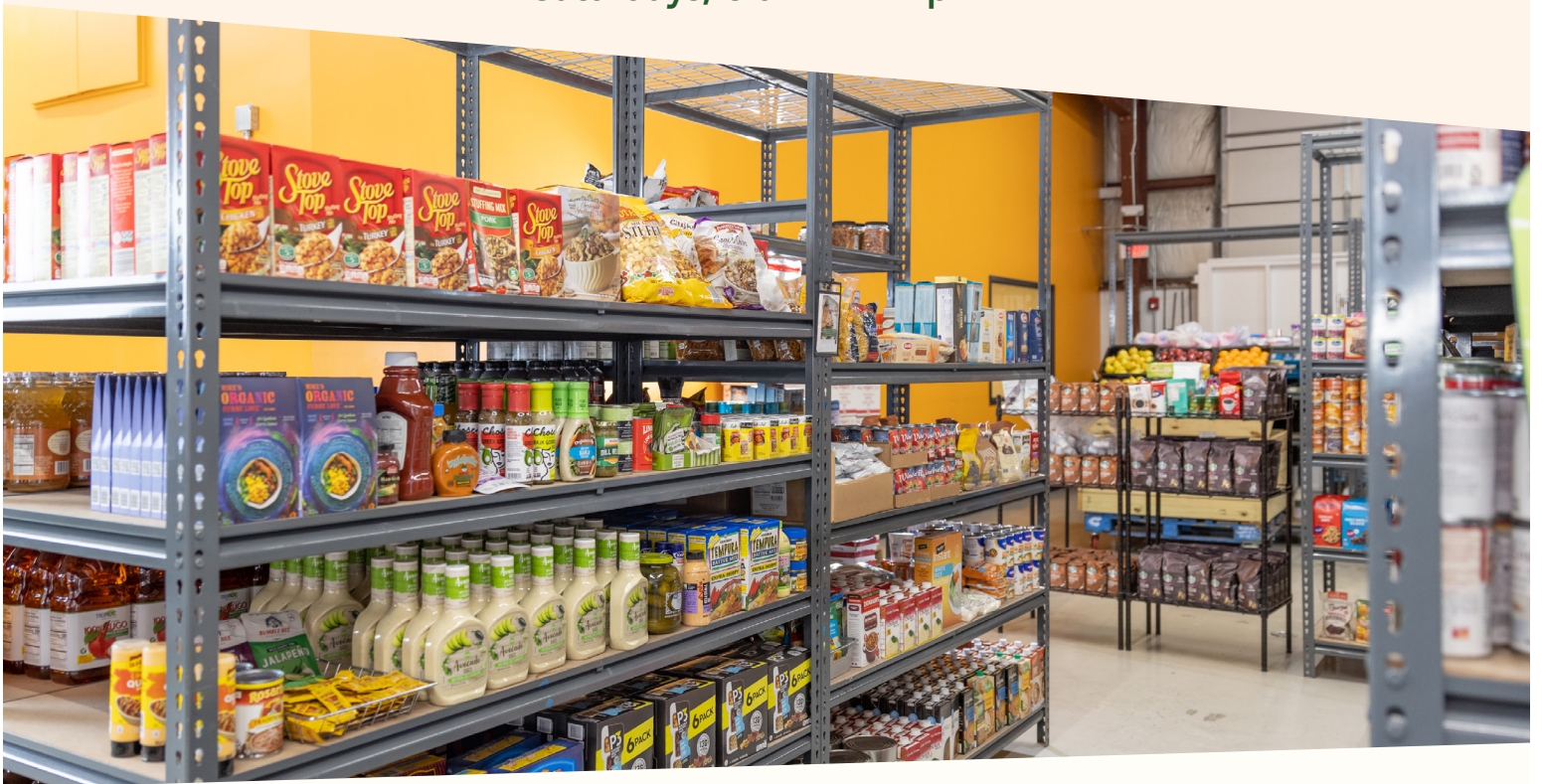

WEST SUBURBAN

community
pantry

CONTACT

6809 Hobson Valley Drive, Suite 118
Woodridge, IL 60517

Phone: 630-512-9921